

# ST LUKE'S STAFFING STRUCTURE 2023-24

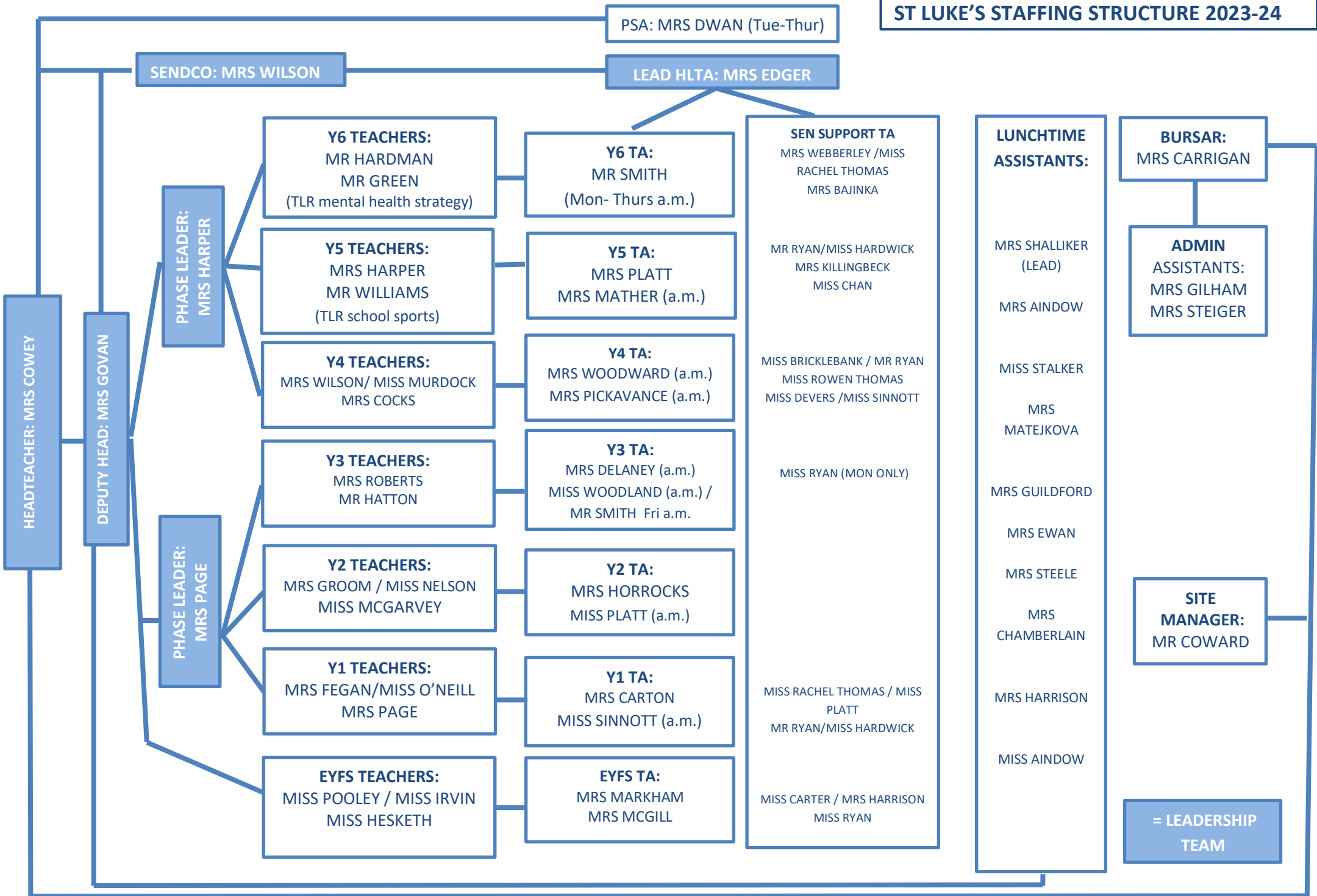

HEADTEACHER: MRS COWEY

DEPUTY HEAD: MRS GOVAN

SENDCO: MRS WILSON

LEAD HLTA: MRS EDGER

PHASE LEADER:  
MRS HARPER

PHASE LEADER:  
MRS PAGE

**Y6 TEACHERS:**  
MR HARDMAN  
MR GREEN  
(TLR mental health strategy)

**Y5 TEACHERS:**  
MRS HARPER  
MR WILLIAMS  
(TLR school sports)

**Y4 TEACHERS:**  
MRS WILSON/ MISS MURDOCK  
MRS COCKS

**Y3 TEACHERS:**  
MRS ROBERTS  
MR HATTON

**Y2 TEACHERS:**  
MRS GROOM / MISS NELSON  
MISS MCGARVEY

**Y1 TEACHERS:**  
MRS FEGAN/MISS O'NEILL  
MRS PAGE

**EYFS TEACHERS:**  
MISS POOLEY / MISS IRVIN  
MISS HESKETH

**Y6 TA:**  
MR SMITH  
(Mon- Thurs a.m.)

**Y5 TA:**  
MRS PLATT  
MRS MATHER (a.m.)

**Y4 TA:**  
MRS WOODWARD (a.m.)  
MRS PICKAVANCE (a.m.)

**Y3 TA:**  
MRS DELANEY (a.m.)  
MISS WOODLAND (a.m.) /  
MR SMITH Fri a.m.

**Y2 TA:**  
MRS HORROCKS  
MISS PLATT (a.m.)

**Y1 TA:**  
MRS CARTON  
MISS SINNOTT (a.m.)

**EYFS TA:**  
MRS MARKHAM  
MRS MCGILL

**SEN SUPPORT TA**  
MRS WEBBERLEY /MISS RACHEL THOMAS  
MRS BAJINKA  
  
MR RYAN/MISS HARDWICK  
MRS KILLINGBECK  
MISS CHAN  
  
MISS BRICKLEBANK / MR RYAN  
MISS ROWEN THOMAS  
MISS DEVERS /MISS SINNOTT  
  
MISS RYAN (MON ONLY)  
  
MISS RACHEL THOMAS / MISS PLATT  
MR RYAN/MISS HARDWICK  
  
MISS CARTER / MRS HARRISON  
MISS RYAN

**LUNCHTIME ASSISTANTS:**  
  
MRS SHALLIKER (LEAD)  
  
MRS AINDOW  
  
MISS STALKER  
  
MRS MATEJKOVA  
  
MRS GUILDFORD  
  
MRS EWAN  
  
MRS STEELE  
  
MRS CHAMBERLAIN  
  
MRS HARRISON  
  
MISS AINDOW

**BURSAR:**  
MRS CARRIGAN

**ADMIN ASSISTANTS:**  
MRS GILHAM  
MRS STEIGER

**SITE MANAGER:**  
MR COWARD

**= LEADERSHIP TEAM**